

## TWIN CREEKS MYOBATRACHIDAE GROUND FROGS

No Tree Frogs (Hylidae) were captured during this survey. If they did happen to fall into a Pit Trap they would probably have easily jumped out anyway so the survey doesn't suggest that there are no Tree Frogs at Twin Creeks. All the frogs that were captured were Ground Frogs.



190402 *Heleioporus eyrei*  
MOANING FROG LQ DSC08724



190402 *Heleioporus eyrei* MOANING FROG LQ DSC08721



190402 *Heleioporus eyrei* MOANING FROG LQ DSC08725

190402 *Limnodynastes dorsalis*  
POBBLEBONK  
FROG 3 LQ DSC08718



190402 *Limnodynastes dorsalis*  
POBBLEBONK FROG 1 LQ DSC08728

190402 *Limnodynastes dorsalis*  
POBBLEBONK FROG 3 LQ DSC08719



GRANULAR BELLIED FROGS

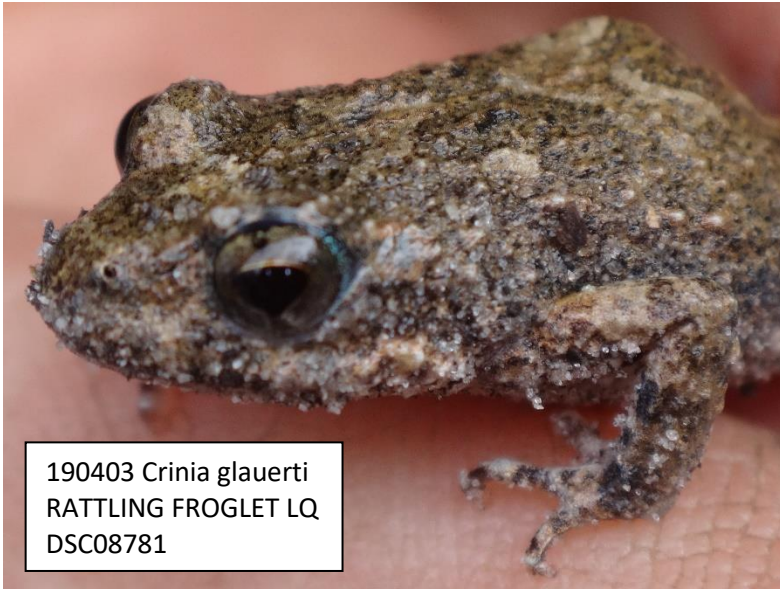

190403 *Crinia glauerti*  
RATTLING FROGLET LQ  
DSC08781



190403 *Crinia glauerti* RATTLING FROGLET  
LF IMG\_0627



190403 *Crinia glauerti*  
RATTLING FROGLET LQ  
DSC08782

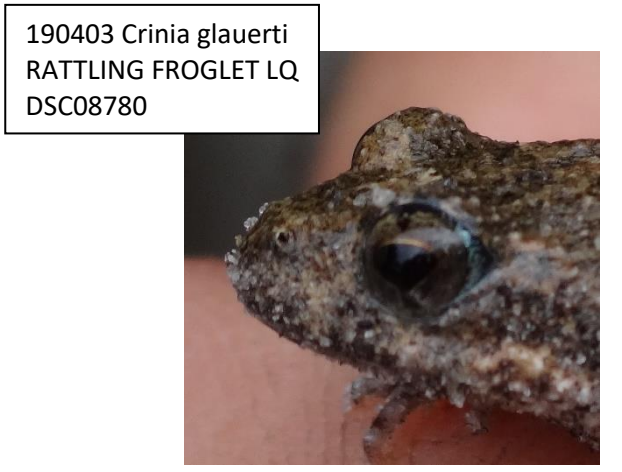

190403 *Crinia glauerti*  
RATTLING FROGLET LQ  
DSC08780



190403 *Crinia pseudinsignifera*  
BLEATING FROGLET LF IMG\_0653



190403 *Crinia pseudinsignifera*  
BLEATING FROGLET LQ DSC08792



All very small frogs with long unwebbed toes. The 2 species on this page can really only be ID'd apart by their eyes and their calls.

190403 *Crinia pseudinsignifera* DSC08791

The Quacking Frog is by far the biggest of the Crinias & also has red in the groin & bright yellow iris' and gold eyelids.

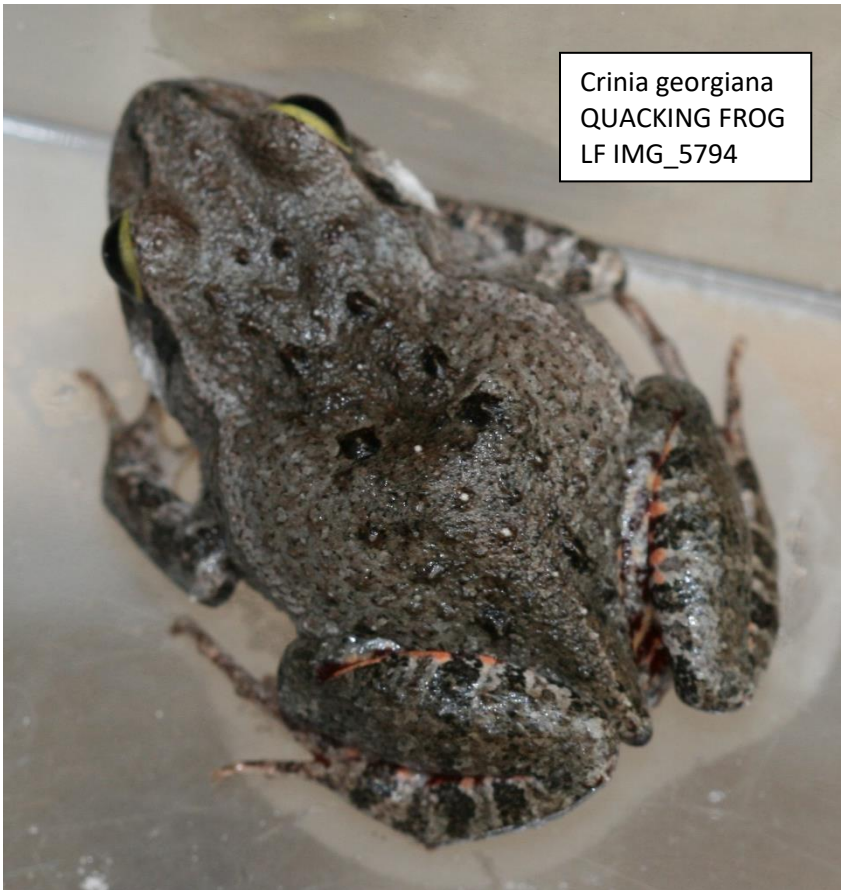

Crinia georgiana  
QUACKING FROG  
LF IMG\_5794



Crinia georgiana QUACKING FROG  
LQ DSC08923



Crinia georgiana QUACKING FROG  
LF IMG\_5788



Crinia georgiana QUACKING  
FROG LQ DSC08921

Their bellies are granular and white but the male has a dark brown throat and distinctly larger arms. This specimen is a female.



Crinia georgiana  
QUACKING FROG  
LQ DSC08920



Crinia georgiana  
QUACKING FROG  
LF IMG\_5793x

190403 *Pseudophryne guentheri* CRAWLING TOADLET LF IMG\_0641



190403 *Pseudophryne guentheri* CRAWLING TOADLET LF IMG\_0637



This group of Frogs can easily be identified by their very stumpy legs – relative to their bodies and males have robust forearms. 3 of them were trapped over the 5 days of this survey

190403 *Pseudophryne guentheri* CRAWLING TOADLET LQ DSC08789



190404 *Pseudophryne guentheri* CRAWLING TOADLET LF IMG\_5784



**MALE**

190404 *Pseudophryne guentheri* CRAWLING TOADLET LQ DSC08915

